

# Patient report

Bio-Rad DATE: 01/20/2019  
D-10 TIME: 09:56 AM  
S/N: #DJ4I016123 Software version: 4.20-2  
Sample ID: 10259010  
Injection date 01/20/2019 09:25 AM  
Injection #: 13 Method: HbA1c  
Rack #: --- Rack position: 1

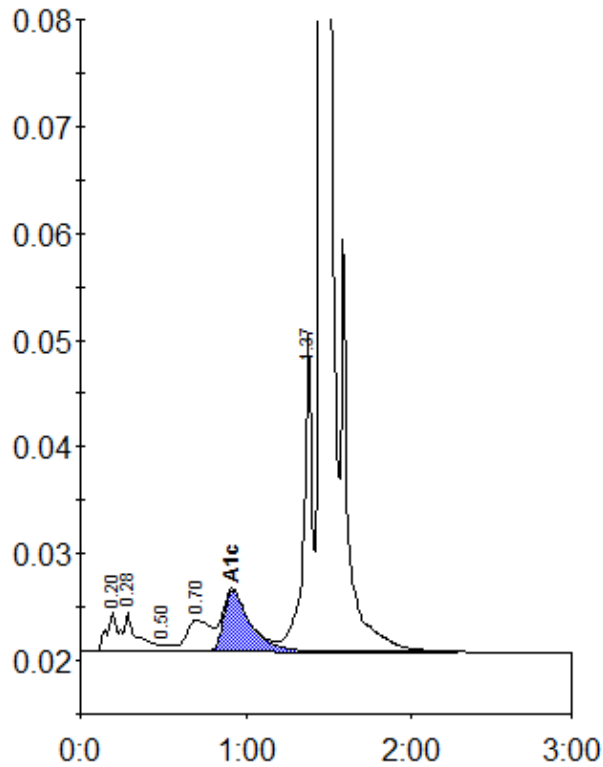

Peak table - ID: 10259010

| Peak        | R.time  | Height | Area    | Area % |
|-------------|---------|--------|---------|--------|
| A1a         | 0.20    | 3722   | 18442   | 1.0    |
| A1b         | 0.28    | 3707   | 18958   | 1.0    |
| F           | 0.50    | 653    | 3452    | 0.2    |
| LA1c/CHb-1  | 0.70    | 2941   | 30185   | 1.6    |
| A1c         | 0.92    | 5719   | 65202   | 4.9    |
| P3          | 1.37    | 29590  | 109824  | 5.8    |
| A0          | 1.45    | 532250 | 1646053 | 87.0   |
| Total Area: | 1892117 |        |         |        |

|                |     |
|----------------|-----|
| Concentration: | %   |
| A1c            | 4.9 |